

FILENAME = 4622_EOB_GLB_ghl_mol_detour_plan2.dgn
 PLOT SCALE = 400.00' / in.

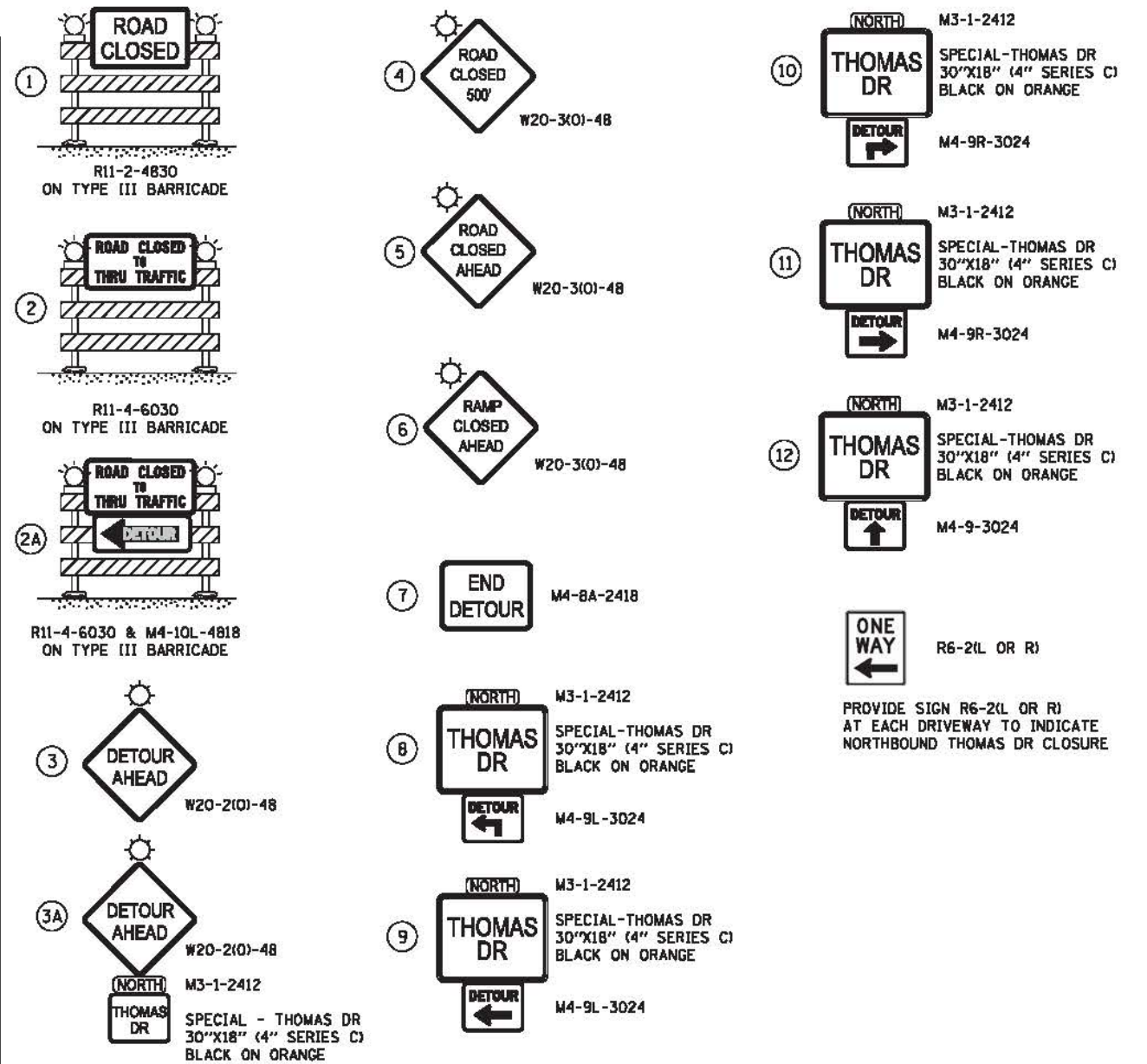
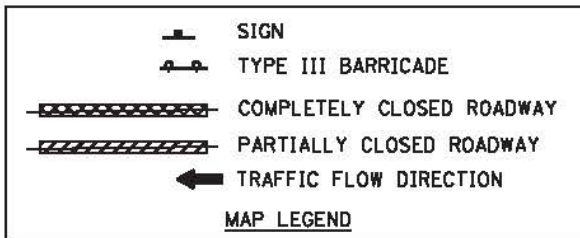
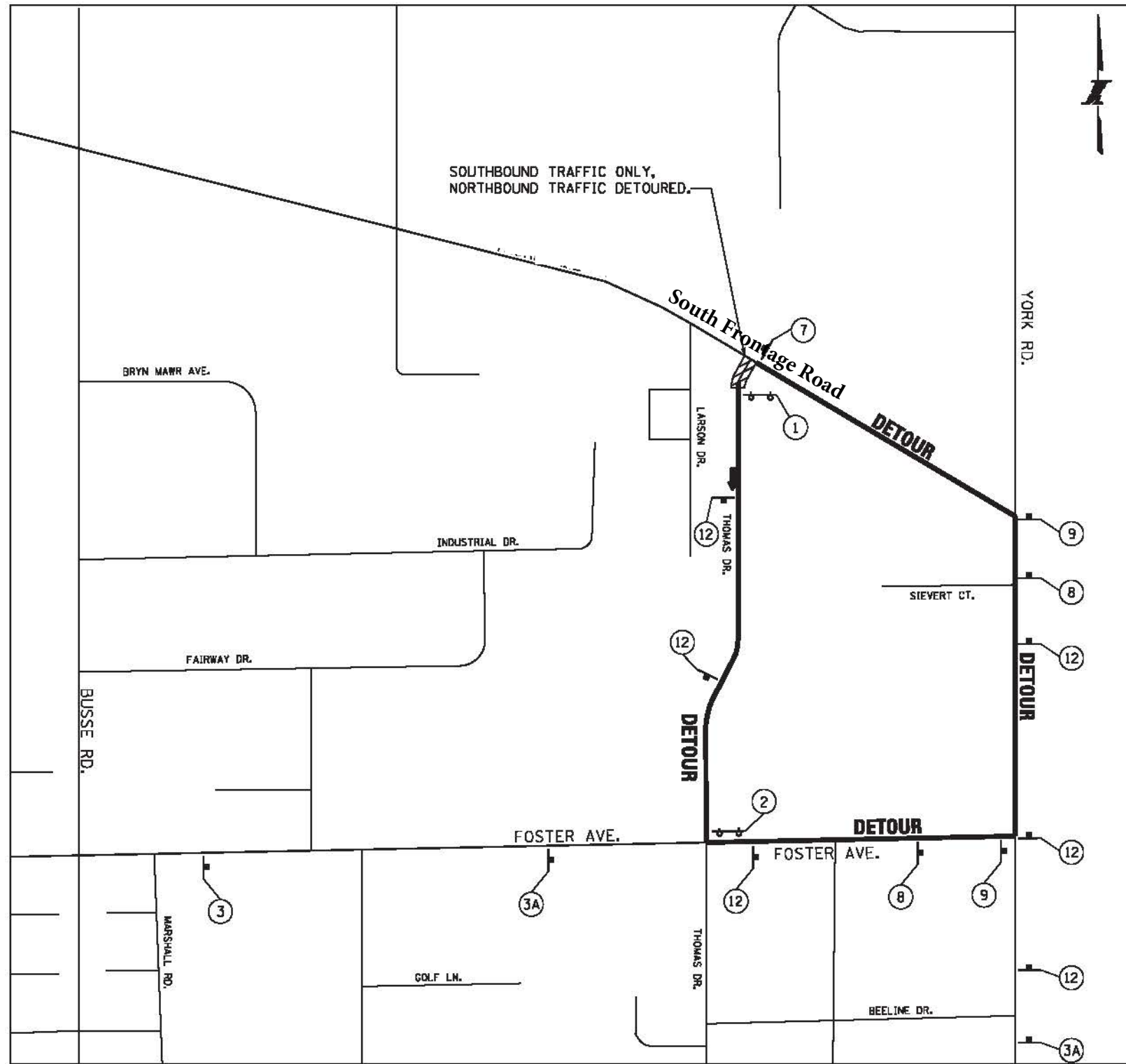

SIGN LEGEND

NOTES:

1. THE CONTRACTOR SHALL NOTIFY THE ENGINEER TWO WEEKS PRIOR TO INSTALLING DETOUR SIGNING TO ALLOW FOR THE ENGINEER TO CONFIRM SIGN LOCATIONS IN COORDINATION WITH ADJACENT CONSTRUCTION CONTRACTS.
2. THE CONTRACTOR SHALL BE RESPONSIBLE FOR THE FIELD LOCATION OF ALL DETOUR SIGNING AS DIRECTED BY THE ENGINEER.
3. ACTUAL LOCATIONS FOR SIGNING SHOWN ON THE DETOUR PLANS MAY BE ADJUSTED TO FIT FIELD CONDITIONS AS DIRECTED BY THE ENGINEER.
4. ALL EXISTING SIGNING THAT IS NOT APPLICABLE WHEN DETOUR IS IN EFFECT SHALL BE COVERED BY THE CONTRACTOR AS DIRECTED BY THE ENGINEER.
5. ALL DETOUR SIGNS INSTALLED ON ROADWAYS SHALL BE COVERED DURING HOURS THAT THE DETOUR IS NOT IN EFFECT.
6. THE CONTRACTOR SHALL NOTIFY THE ENGINEER OF THE PROPOSED ROADWAY CLOSURE 28 DAYS IN ADVANCE. THE CONTRACTOR SHALL SUBMIT IDOT FORM OPER 2410 AT THE TIME OF THE NOTIFICATION.
7. THE CONTRACTOR SHALL ERECT CHANGEABLE MESSAGE SIGNS ON ROADWAYS PROPOSED TO BE CLOSED 7 DAYS IN ADVANCE OF THE CLOSURE. THE MESSAGES ARE TO BE AS SPECIFIED BY THE ENGINEER. CHANGEABLE MESSAGE SIGNS ARE TO BE INSTALLED IN EACH DIRECTION ALONG ROADWAYS TO BE CLOSED.

4622_EOB_SCL1b1
 EOB_EDWA_PDF-plctg
 Mohammed
 1/7/2016

DRAWN BY JDW DATE 1/12/16
 CHECKED BY RCH DATE 1/12/16



THE ILLINOIS STATE TOLL HIGHWAY AUTHORITY
 2700 OGDEN AVENUE
 DOWNERS GROVE, ILLINOIS 60515

REVISIONS		
NO.	DATE	DESCRIPTION

CONTRACT NO. I-15-4662
 MAINTENANCE OF TRAFFIC
 THOMAS DR DETOUR PLAN

SHEET NO. MOT-38
 DRAWING NO. 119 OF 655